

# Northern Area Planning Committee

7<sup>th</sup> December 2016

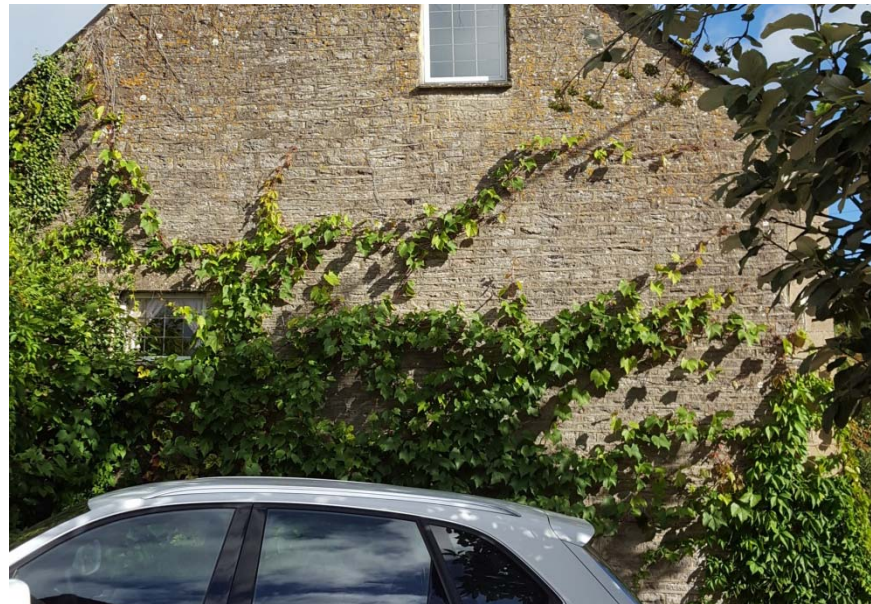





**7c) 16/07182/FUL & 16/07712/LBC 8 The Forty, Cricklade, Wiltshire, SN6 6HR**  
Remove existing single storey rear porch, construction of two storey gable to rear and construction of flat roof extension to rear.

**Recommendation Refusal**

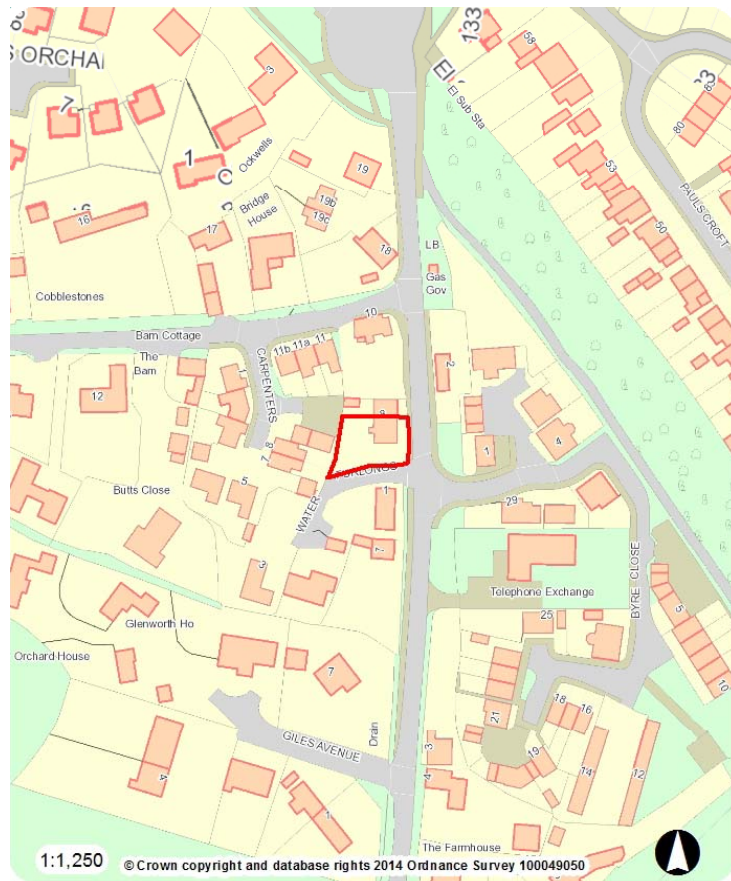

Site Location Plan



Aerial Photography



# Existing Plans & Elevations



East Elevation 1:100

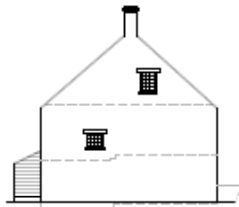

North Elevation 1:100



West Elevation 1:100

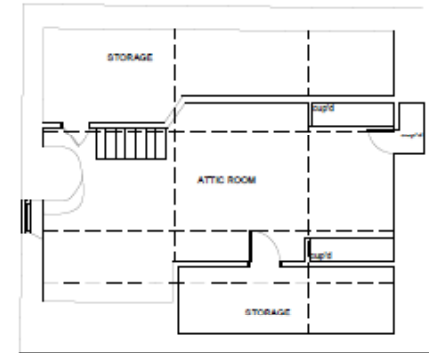

Second Floor Plan 1:50



Ground Floor Plan 1:50



First Floor Plan 1:50

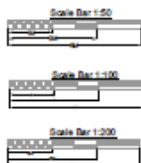

Block Plan 1:200



Site Plan 1:1250

CLIENT:  
Mrs L Lally

TITLE:  
Survey Plans and Elevations

SITE:  
Jackdaws  
8 The Forty  
Cricklade  
Wilts  
SN6 6HR

**JAMES SLATER & Co.**  
Chartered Building Surveyors

19 Dyer Street  
Gloucester  
GL1 2PP  
Tel: 01285 650686  
Fax: 01285 644212



SCALES:  
As shown @ A1

DATE: May 2016	DRAWN: CP	CHECKED: MP
-------------------	--------------	----------------

DRAWING NUMBER: 16-40-01	REV:
-----------------------------	------

# Proposed Plans & Elevations

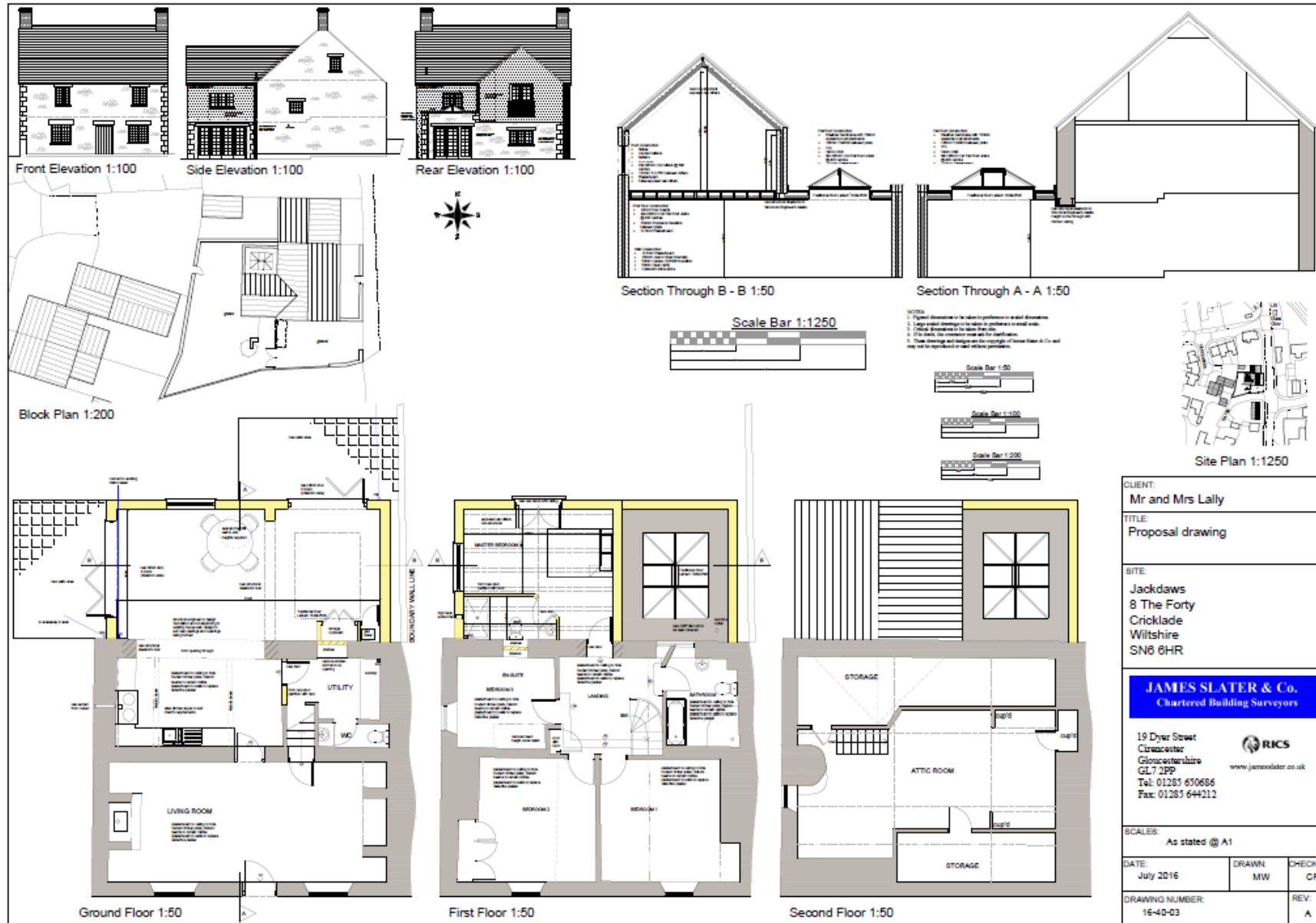

# Northern Area Planning Committee

7<sup>th</sup> December 2016

